

# Bedford In-Law Suite

Bedford Residence Renovation and Addition, Bedford, MA

Traditional Inspiration, Modern Accents

■ Scope of proposed project

■ Scope of completed project

N.I.C. - Not In Contract  
*architect did not modify this area  
of the existing building*

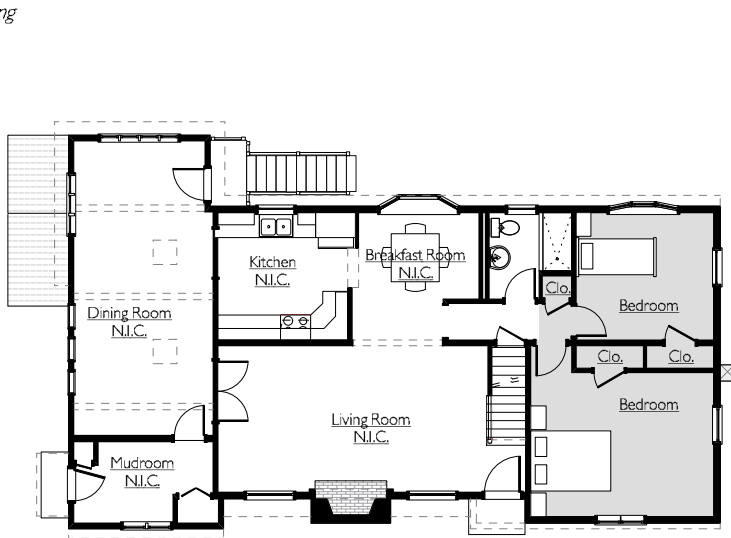

1 First Floor Plan - Before

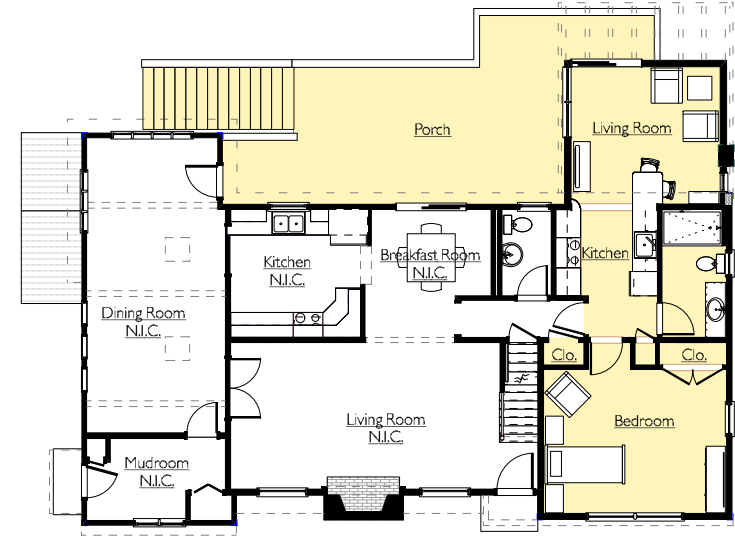

2 First Floor Plan - After

PROJECT TEAM  
Architect: Latady Design, LLC  
Structural Engineer: THL Consulting, LLC  
Contractor: Gauthier Construction

PROJECT SCOPE  
The scope of this project included:  
converting two bedrooms into an in-law suite with a bedroom, ADA accessible bathroom, kitchen, and living room • adding a new, modern porch accessed from both the main house and in-law suite



PLAN NORTH

0 5 10 FT

